



PLAN SHOWING THE EXTG  
RESIDENTIAL BUILDING TO BE  
REGULARISED AT PLOT No 4  
DOOR NO. 27, 53<sup>RD</sup> STREET  
IX<sup>TH</sup> SECTOR, K.K. NAGAR  
(261/1 (PT) & 250/15 (PL))  
MADRAS-78 DN-76

SCALE 1"=80' 1cm=1m

**JOINERY**

- D DOOR (3'-3" x 6'-6") 1m x 2m
  - D1 DOOR (3'-3" x 6'-6") 1.91 x 2m
  - D2 DOOR (2'-6" x 6'-0") 0.75 x 1.83m
  - W WINDOW (4'-6" x 4'-0") 1.35 x 1.22
  - W WINDOW (4'-0" x 3'-0") 1.22 x 0.91
- J. J. JALLY

LAND: 690 SFT  
G.F. PA: 385 "

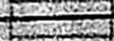
-  TO BE REGULARISED
-  ROAD
-  PLOT

OWNER

*M. S. V. Thirugobana Sambandam*  
S. V. THIRUGOBANA SAMBANDAM  
Asst. Eng. (Field)  
CORPORATION OF MADRAS  
Consulting Engineer  
Licensed Surveyor & Engineer of Madras  
Office - 185, V. L. S. Street  
(Behind Post Office)  
MADRAS-600 051  
ENGINEER

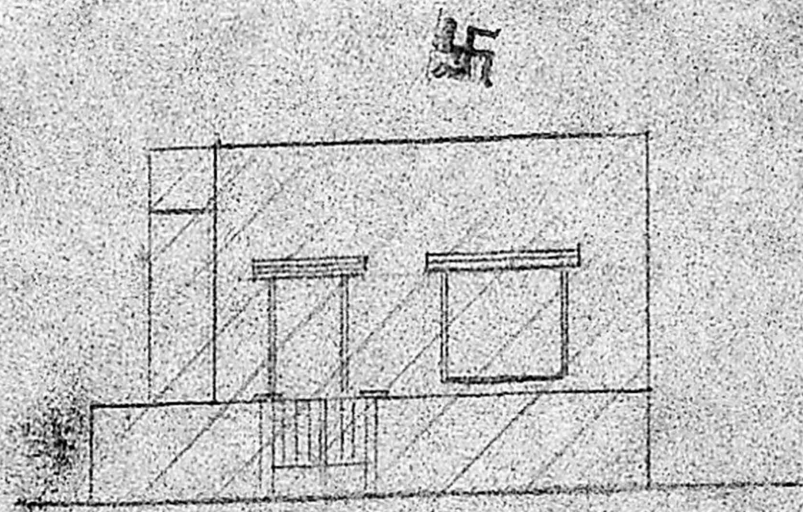

ELEVATION

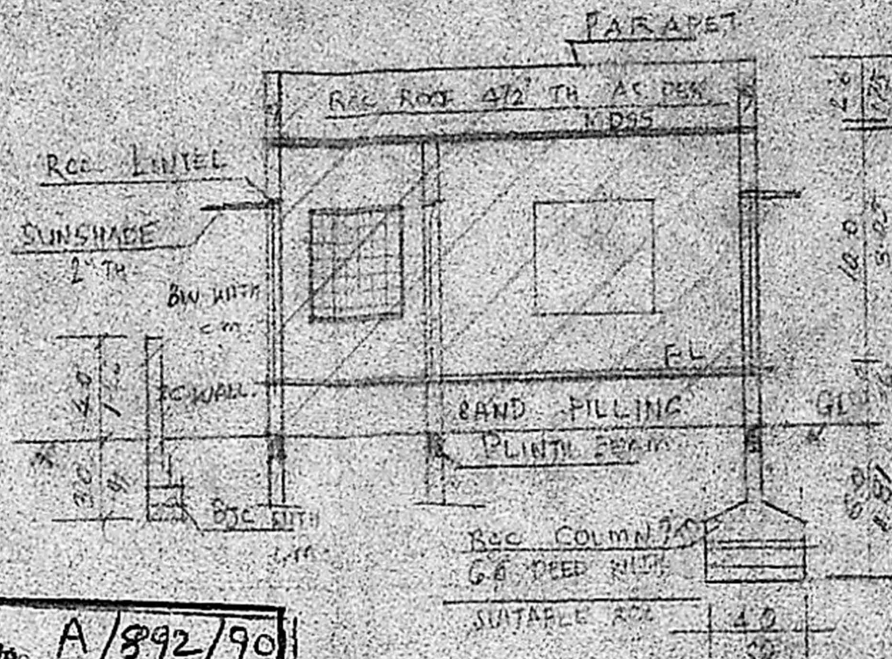

SECTION-AA

Planning Permit No. A/892/90  
**APPROVED**  
SUBJECT TO THE CONDITIONS IN  
THIS OFFICE LETTER.  
No. A/11279/90 Date 16-7-90  
e/c J. Jally 16.7.90  
FOR MEMBER SECRETARY  
MADRAS METROPOLITAN  
DEVELOPMENT AUTHORITY  
MADRAS - 600 098.

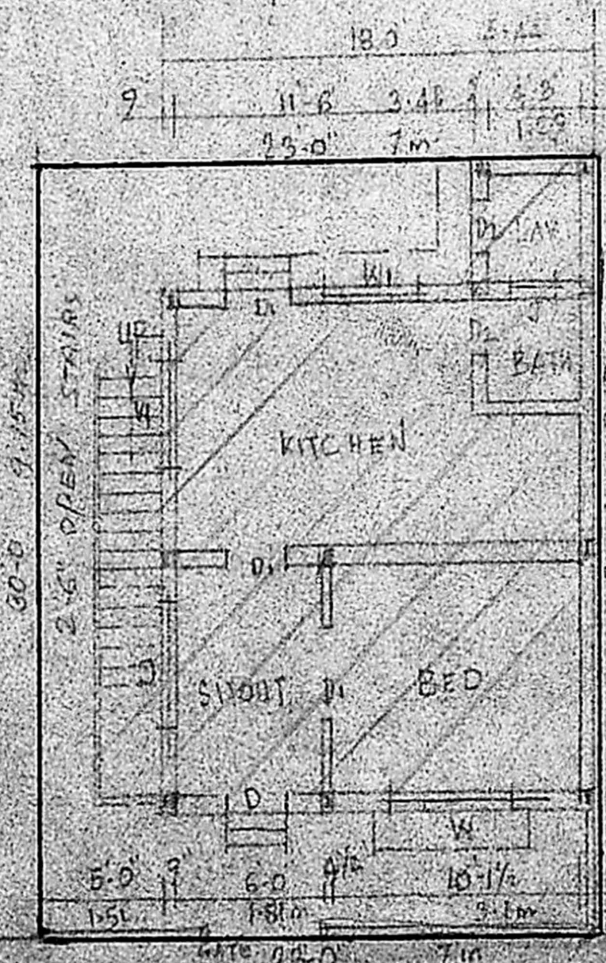

EXTG PLAN - cum - SITE PLAN

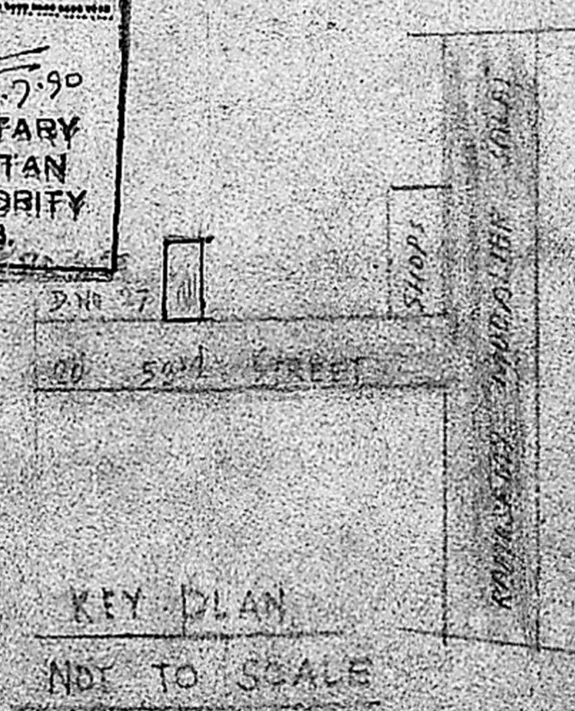

KEY PLAN  
NOT TO SCALE

*Revised plan*  
*10/12/90*  
*DP*

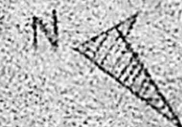

30.0 WIDE 53<sup>TH</sup> ST (IX<sup>TH</sup> SECTOR)